

RED LINE DENOTES LICENSABLE ACTIVITIES

KEY

- Detector and sound Base
- Smoke Detectors
- Heat Detectors
- Call Point
- Fire Panel
- Fire Extinguishers
- Exit Legend

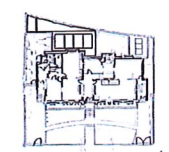

LOCATION PLAN
SCALE 1:1250

LICENSING

- REVISIONS
- 11/01/13 - Licensing
 - 16/01/13 Revised Text
 - 28/01/13 Revised Text
 - 30/01/13 Revised Drawing

Michaelis Boyd Associates Ltd
108 Palace Gardens Terrace London W8 4RT
T +44(0)20 7221 1237 F +44(0)20 7221 0130
michaelisboyd.com

Client: The Lucky Onion		Date Created: 11/01/13
Project: The Promenade Cheltenham		
Drawing Title: Licensing - Proposed Lower Ground Floor Plan		
Scale: 1:150 @ A3	Revision Date: 22/02/13	
Drawing No: 12012/110	Drawn By:	Checked by: / Revised:

DO NOT SCALE FROM DRAWING. ALL DIMS TO BE CHECKED ON SITE. REPORT OMISSIONS AND DISCREPANCIES TO THE ARCHITECT IMMEDIATELY

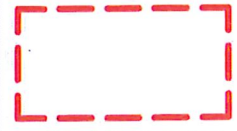
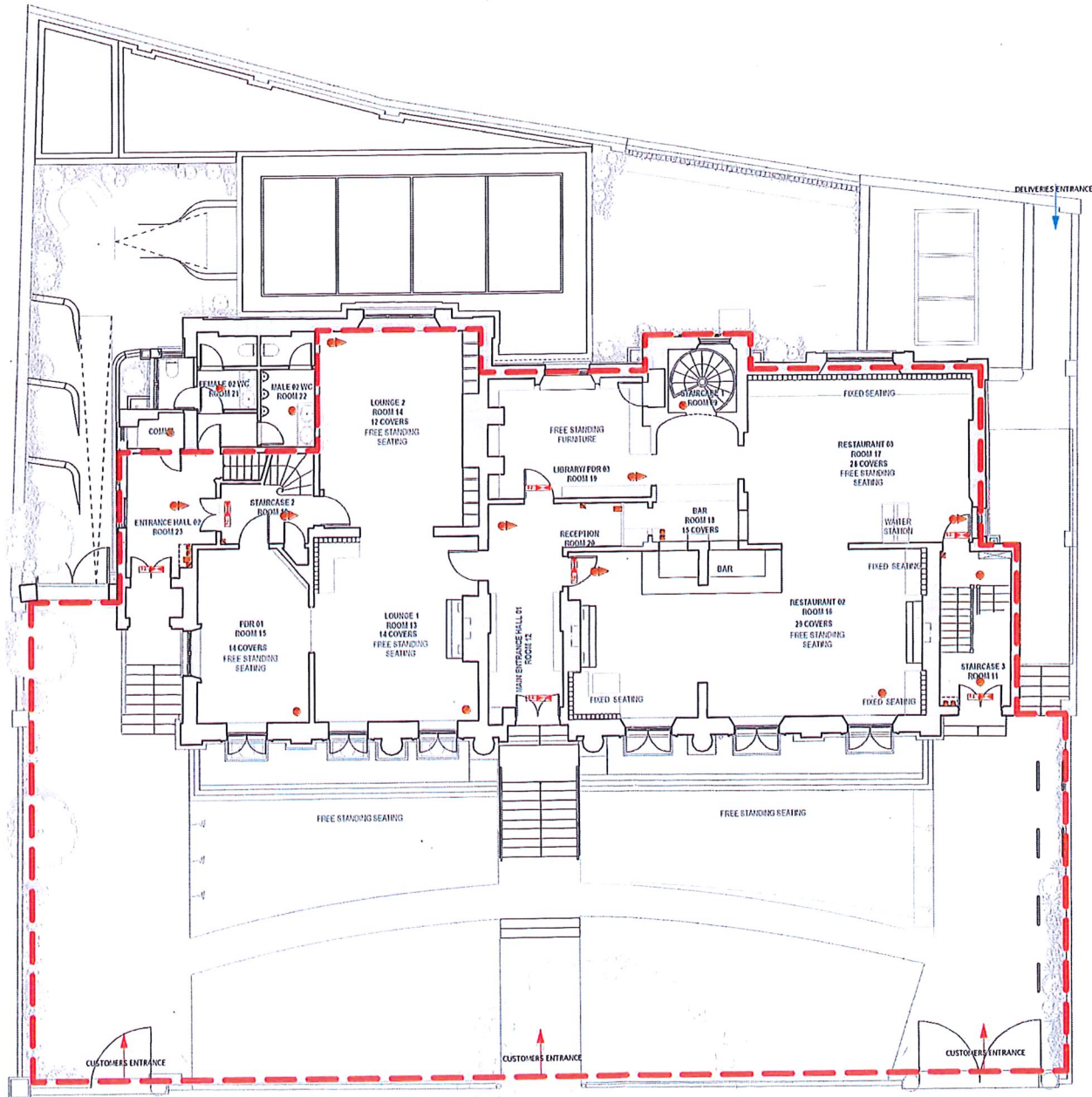

RED LINE DENOTES LICENSABLE ACTIVITIES

KEY

- Detector and sound Base
- Smoke Detectors
- Heat Detectors
- Call Point
- Fire Panel
- Fire Extinguishers
- Exit Legend



LOCATION PLAN
SCALE 1:1250

LICENSING

REVISIONS

- 110/113 - Licensing
- 300/113 Revised Drawing

Michaelis Boyd Associates Ltd

108 Palace Gardens Terrace London W8 4RT
t +44(0)20 7221 1237 f +44(0)20 7221 0130
michaelisboyd.com

Client: The Lucky Onion Date Created: 11/01/13

Project: The Promenade Cheltenham

Drawing Title: Licensing - Proposed Ground Floor Plan

Scale: 1:150 @ A3 Revision Date: 22/02/13

Drawing No: 12012/112 Drawn By: Checked By: Revised:

DO NOT SCALE FROM DRAWING. ALL DIMS TO BE CHECKED ON SITE. REPORT OMISSIONS AND DISCREPANCIES TO THE ARCHITECT IMMEDIATELY

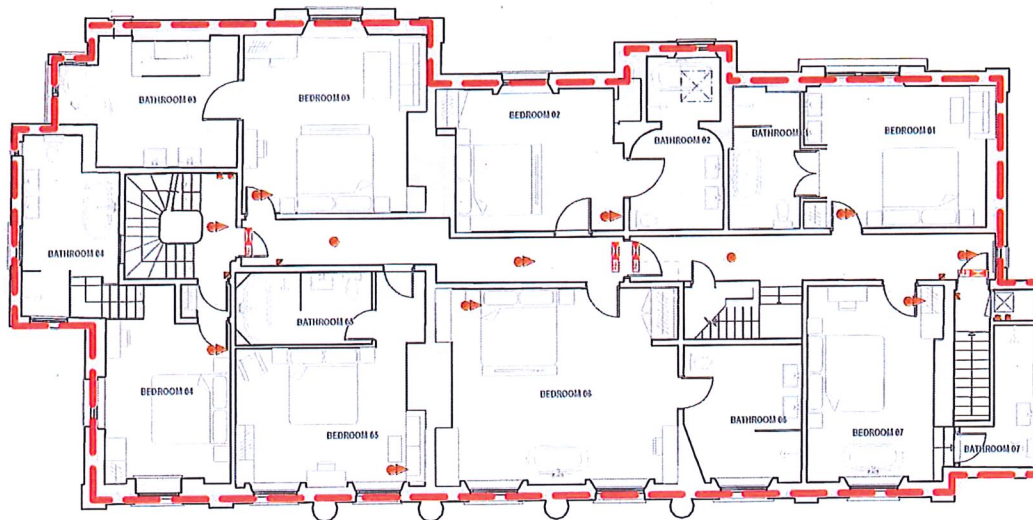

RED LINE DENOTES LICENSABLE ACTIVITIES

KEY

- Detector and sound Base
- Smoke Detectors
- Heat Detectors
- Call Point
- Fire Panel
- Fire Extinguishers
- Exit Legend

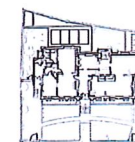

LOCATION PLAN
SCALE 1:1250

LICENSING

REVISIONS

11/01/13 - Licensing
31/01/13 - Licensing Revision

Michaelis Boyd Associates Ltd
108 Palace Gardens Terrace London W8 4RT
I +44(0)20 7221 1237 F +44(0)20 7221 0130
michaelisboyd.com

Client: The Lucky Onion Date Created: 11/01/13

Project: The Promenade Cheltenham

Drawing Title: Licensing - Proposed First Floor Plan

Scale: 1:150 @ A3 Revision Date: 22/02/13





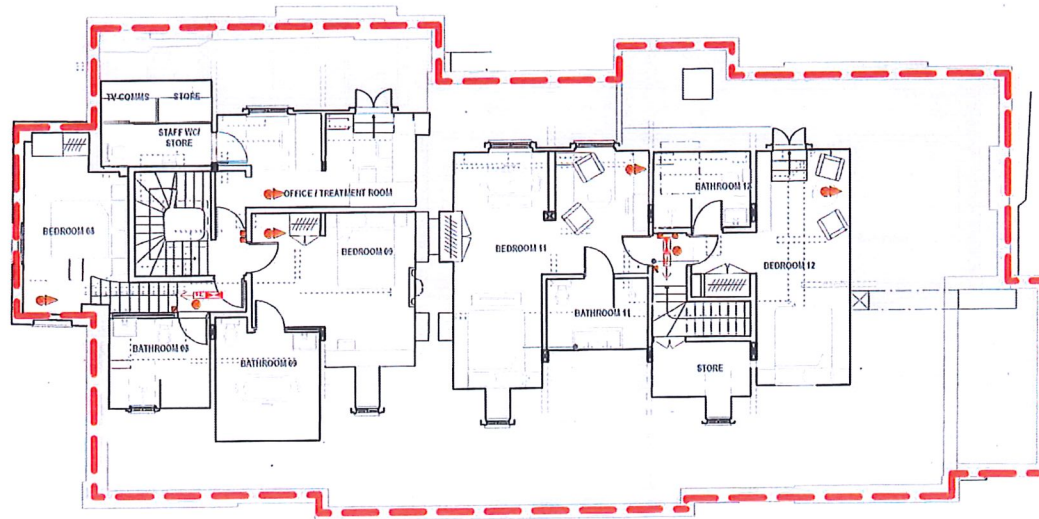

Drawing No: 12012/113 Drawn By: Checked by: Revised:

DO NOT SCALE FROM DRAWING, ALL DIMS TO BE CHECKED ON SITE. REPORT DIMENSIONS AND DISCREPANCIES TO THE ARCHITECT IMMEDIATELY



RED LINE DENOTES LICENSABLE ACTIVITIES

KEY

-  Detector and sound Base
-  Smoke Detectors
-  Heat Detectors
-  Call Point
-  Fire Panel
-  Fire Extinguishers
-  Exit Legend



LOCATION PLAN
SCALE 1:1250

LICENSING

REVISIONS
11/01/13 - Licensing
30/01/13 - Revised Drawing

Michaelis Boyd Associates Ltd
108 Palace Gardens Terrace London W8 4RT
t +44(0)20 7221 1237 f +44(0)20 7221 0130
michaelisboyd.com





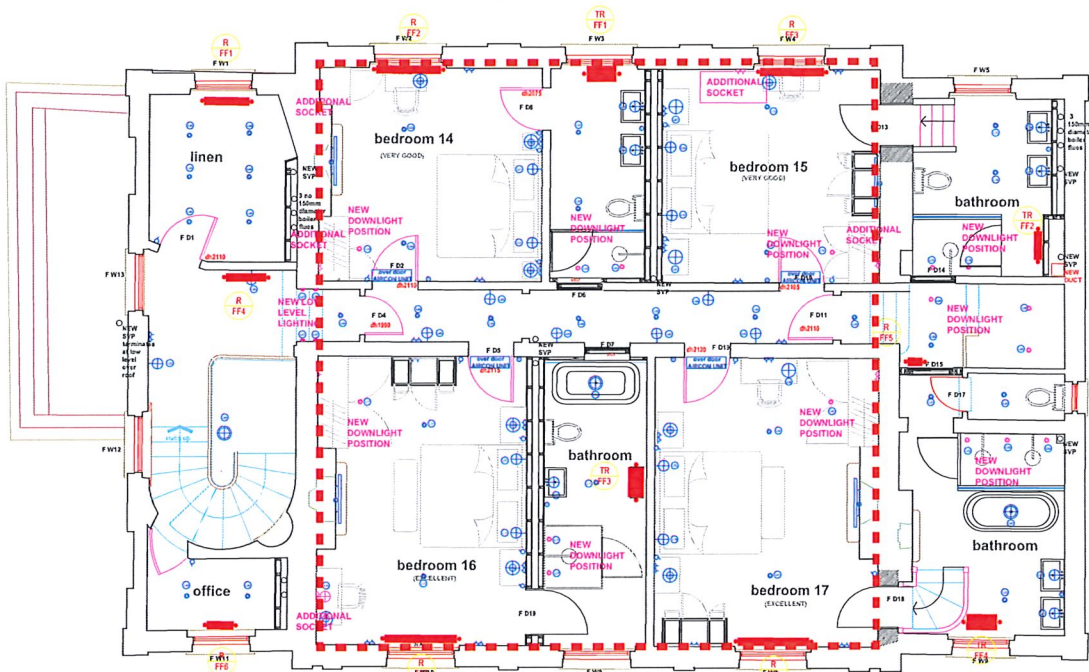



Client: The Lucky Onion		Date Created: 11/01/13	
Project: The Promenade Cheltenham			
Drawing Title: Licensing_ Proposed Second Floor Plan			
Scale: 1:150 @ A3		Revision Date: 30/01/13	
Drawing No: 12012/114	Drawn By:	Checked by:	Revised by:

DO NOT SCALE FROM DRAWING. ALL DIMS TO BE CHECKED ON SITE. REPORT OMISSIONS AND DISCREPANCIES TO THE ARCHITECT IMMEDIATELY



Red line denotes
licensable activities

- 15/08/18 Rev 4 -lighting spec codes added
- 04/07/18 Rev 3 - additional electrical points added after meeting with ILS
- 12/06/18 Rev 2 - additional electrical points added.
- 07/06/18 Rev 1 - amendments to electrical layouts following meeting at Dowdeswell Estates with Electrical contractor.

 LIGHT SWITCH	 THERMOSTAT	 FUSED SOCKET FOR OVER DOOR WALL MOUNTED AIRCON UNIT, DAIKIN B2-T7R15M <small>AIRCON POWER REQUIREMENTS TO BE CONFIRMED WITH SK.</small>
 2 AMP LAMP SOCKET	 WALL LIGHT POSITION	 SOCKET FOR SMALL ELECTRICAL APPLIANCES (KETTLE, COFFEE MACHINE, HANDYWR...ETC)
 SINGLE SOCKET WITH USB PORT	 TV POWER AND DATA /AERIAL <small>TV POWER AND DATA /AERIAL REQUIREMENTS TO BE CONFIRMED WITH BANG & OLUFSEN</small>	
 DOUBLE SOCKET		

**DOWDESWELL
ESTATES**

Dowdeswell Park, London Rd, Cheltenham, GL52 6UT.

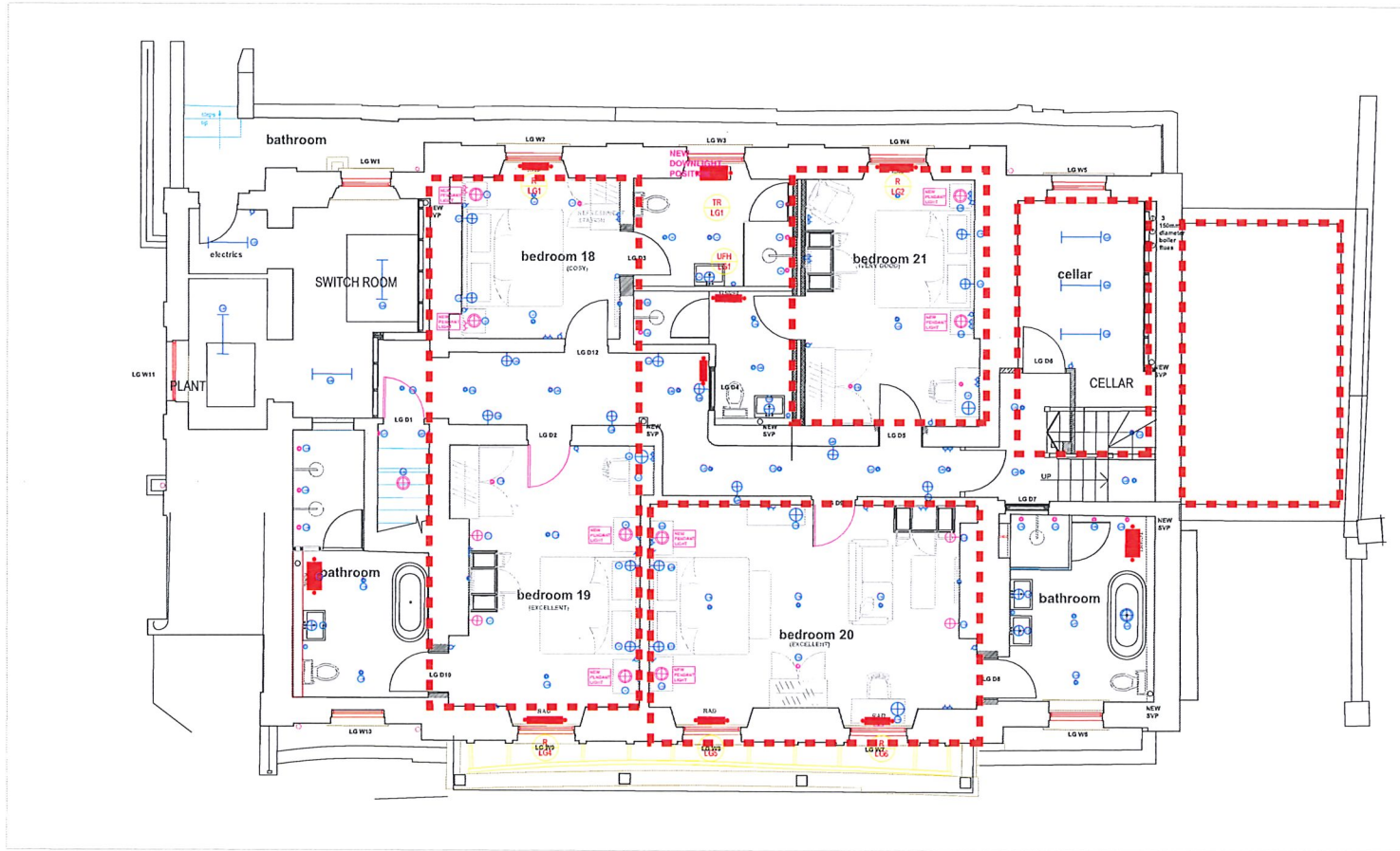

Red line denotes
licensable activities

15/05/18 Rev 5 -lighting spec codes added			
08/08/18 Rev 4 - Bedside lights replaced with pendant lights			
04/07/18 Rev 3 - additional electrical points added after meeting with ILS			
12/06/18 Rev 2 - additional electrical points added			
07/06/18 Rev 1 - amendments to electrical layouts following meeting at Dowdeswell Estates with Electrical contractor.			
Project Title: 133 THE PROMENADE			
Drawing Number: DE- 133- 001		Rev: 4	
Drawing Title: LOWER GROUND FLOOR GA	Drawn by: CM	Date: 04/06/2018	Scale: 1:50 @ A1

LIGHT SWITCH	THERMOSTAT	FUSED SOCKET FOR COVER DOOR-WALL MOUNTED ARCON UNIT. DASHIN R12FT/12M ARCON POWER REQUIREMENTS TO BE CONFIRMED WITH SK.
2 AMP LAMP SOCKET	WALL LIGHT POSITION	SOCKET FOR SMALL ELECTRICAL APPLIANCES (KETTLE, COFFEE MACHINE, HAIRDRYER...ETC)
SINGLE SOCKET WITH USB PORT	TV POWER AND DATA (AERIAL POINT) TV POWER AND DATA (AERIAL POINT) REQUIREMENTS TO BE CONFIRMED WITH BANG & OLUFSEN	
DOUBLE SOCKET		

ADDITIONAL OR MOVED ELECTRICAL COMPONENTS MARKED IN PINK ON PLAN

**DOWDESWELL
ESTATES**

Dowdeswell Park, London Rd, Cheltenham, GL52 6UT.
DEBC Ltd Office: 01242 820591
W: www.dowdeswellestates.co.uk
E: catherine@dowdeswellestates.co.uk

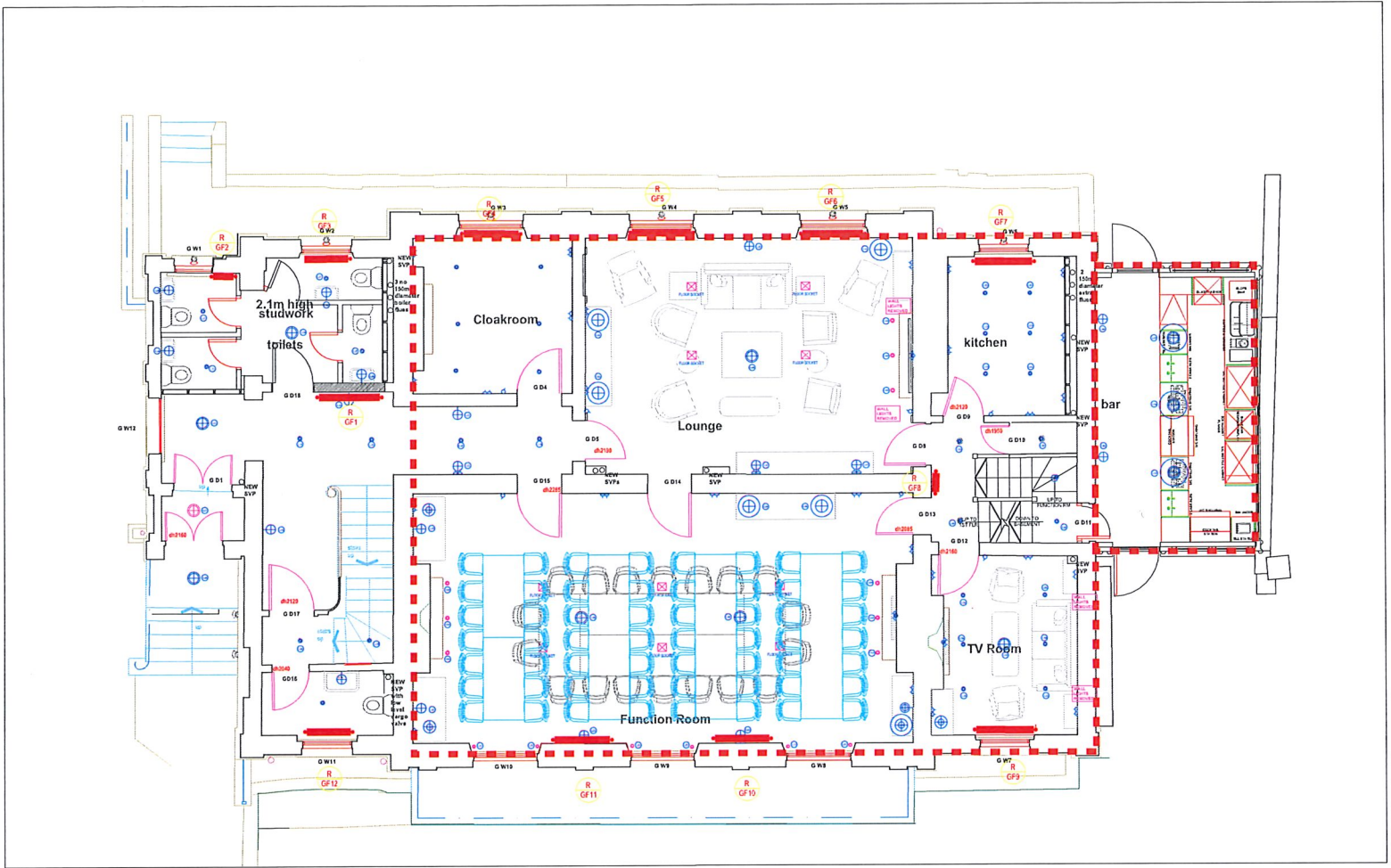

Red line denotes
licensable activities

03/09/18 Rev 6 -pub/lic to let layout amended
15/08/18 Rev 5 -lighting spec codes added
08/06/18 Rev 4 - wall lights removed in Conference,Lounge and TV Room
04/07/18 Rev 3 - additional electrical points added after meeting with ILS
12/06/18 Rev 2 - additional electrical points added.

Project Title: 133 THE PROMENADE	
Drawing Number: DE-133-002	Rev: 6
Drawing Title: GROUND FLOOR GA	Drawn by: CM
Date: 05/07/2018	Scale: 1:50 @ A1

LIGHT SWITCH	THERMOSTAT	FUSED SOCKET FOR OVER DOOR WALL MOUNTED ARCON UNIT. DAKIN R32-47X155M ARCON POWER REQUIREMENTS TO BE CONFIRMED WITH SK.
2 AMP LAMP SOCKET	WALL LIGHT POSITION	SOCKET FOR SMALL ELECTRICAL APPLIANCES (KETTLE, COFFEE MACHINE, HAIRDRYER, ETC)
SINGLE SOCKET WITH USB PORT	TV POWER AND DATA /AERIAL POINT TV POWER AND DATA /AERIAL REQUIREMENTS TO BE CONFIRMED WITH BANG & OLUFSEN	
DOUBLE SOCKET		

ADDITIONAL OR MOVED ELECTRICAL COMPONENTS MARKED IN PINK ON PLAN

**DOWDESWELL
ESTATES**

Dowdeswell Park, London Rd, Cheltenham, GL52 6UT.
DEBC Ltd Office: 01242 820591
W: www.dowdeswellestates.co.uk
E: catherine@dowdeswellestates.co.uk



Red line denotes
licensable activities

METERS

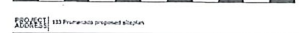

PROJECT 1519 DRAWING 200WD AMENDMENT 1 SCALE 1:100@A1 DATE NOV 2018

DAYNEE HOUSE, PARKOLA ROAD, CHELTENHAM, GLOS S50 2JH 01292 207621 0779267461



RALPH
GUILFORD
ARCHITECTS